



Extron Electronics

1025 E. BALL ROAD
ANAHEIM, CA 92805

PALOMAR COLLEGE

--

SHEET

DESCRIPTION

DRAWING NUMBER

1	COVER PAGE	2638664
2	SOUTH CENTER CLASSROOMS	2638664
3	LAB CLASSROOM	2638664
4	COMMUNITY ROOMS	2638664
5	CONFERENCE / STUDY ROOMS - OPTION I	2638664
6	CONFERENCE / STUDY ROOMS - OPTION II	2638664

PALOMAR COLLEGE

1140 W. MISSION RD.
SAN MARCOS, CA 92069

THE INFORMATION AND/OR ILLUSTRATION ARE THE EXCLUSIVE PROPERTY OF EXTRON ELECTRONICS. NO DUPLICATION OR REPRODUCTION IS ALLOWED WITHOUT THE EXPRESS WRITTEN PERMISSION OF EXTRON ELECTRONICS.

REVISIONS:	DATE:
△ REVISED PER CUSTOMER COMMENTS	11/14/17
△ REVISED PER CUSTOMER COMMENTS	11/27/17
△	
△	
△	
△	
△	

DESCRIPTION:

COVER PAGE

APPROVED BY:

RAJEEV SINGH

REQUESTED BY:

JOSE VARGAS

DRAWN BY:

STANLEY MENCHAVEZ

CALL LOG No.:	DATE:
2638664	11/07/17

SHEET:	SCALE:
1 OF 6	NTS



Extron Electronics
 1025 E. BALL ROAD
 ANAHEIM, CA 92805

PALOMAR COLLEGE
 1140 W. MISSION RD.
 SAN MARCOS, CA 92069

THE INFORMATION AND/OR ILLUSTRATION ARE THE EXCLUSIVE PROPERTY OF EXTRON ELECTRONICS. NO DUPLICATION NOR REPRODUCTION IS ALLOWED WITHOUT THE EXPRESS WRITTEN PERMISSION OF EXTRON ELECTRONICS.

REVISIONS:	DATE:
△ REVISED PER CUSTOMER COMMENTS	11/14/17
△ NO CHANGES MADE ON THIS SHEET	11/27/17
△	
△	
△	
△	
△	
DESCRIPTION:	
SOUTH CENTER CLASSROOMS	
APPROVED BY:	
RAJEEV SINGH	
REQUESTED BY:	
JOSE VARGAS	
DRAWN BY:	
STANLEY MENCHAVEZ	
CALL LOG No.:	DATE:
2638664	11/07/17
SHEET:	SCALE:
2 OF 6	NTS

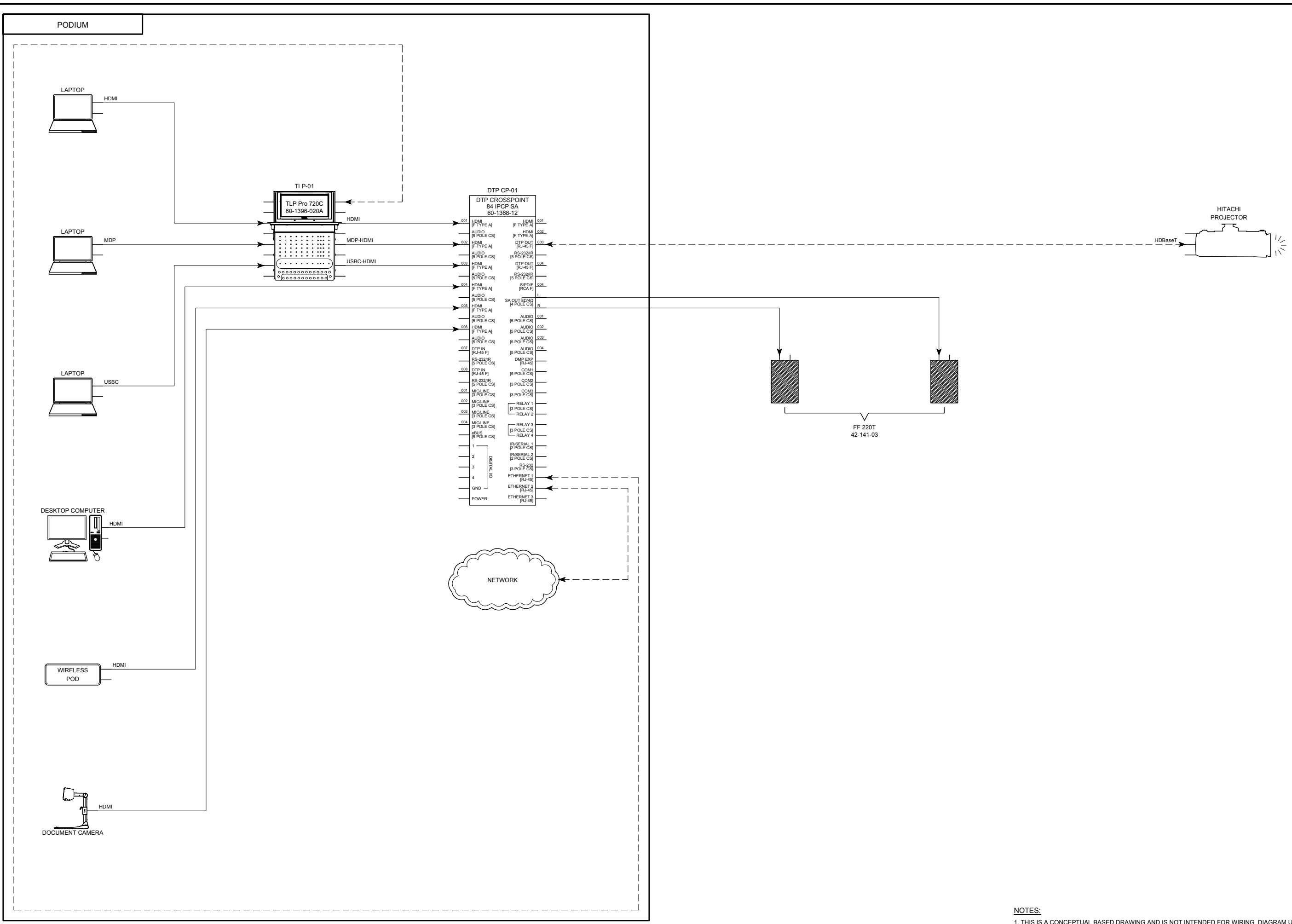

NOTES:
 1. THIS IS A CONCEPTUAL BASED DRAWING AND IS NOT INTENDED FOR WIRING DIAGRAM USE.



Extron Electronics
1025 E. BALL ROAD
ANAHEIM, CA 92805

PALOMAR COLLEGE
1140 W. MISSION RD.
SAN MARCOS, CA 92069

THE INFORMATION AND/OR ILLUSTRATION ARE THE EXCLUSIVE PROPERTY OF EXTRON ELECTRONICS. NO DUPLICATION NOR REPRODUCTION IS ALLOWED WITHOUT THE EXPRESS WRITTEN PERMISSION OF EXTRON ELECTRONICS.

REVISIONS:	DATE:
△ ADDED THIS SHEET TO SET	11/14/17
△ NO CHANGES MADE ON THIS SHEET	11/27/17
△	
△	
△	
△	

DESCRIPTION:
LAB CLASSROOM

APPROVED BY:
RAJEEV SINGH

REQUESTED BY:
JOSE VARGAS

DRAWN BY:
STANLEY MENCHAVEZ

CALL LOG No.: 2638664 DATE: 11/14/17

SHEET: 3 OF 6 SCALE: NTS

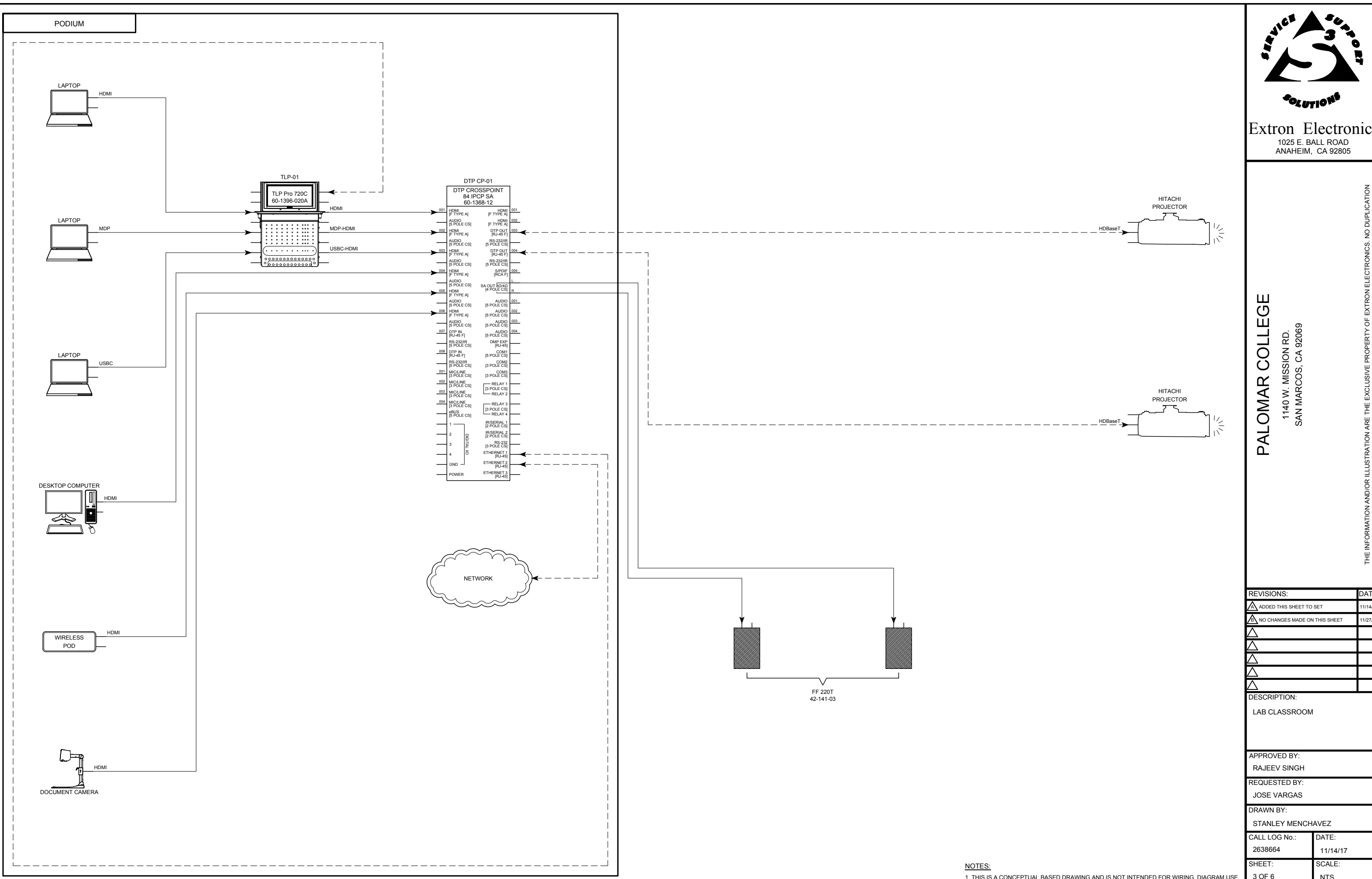

NOTES:
1. THIS IS A CONCEPTUAL BASED DRAWING AND IS NOT INTENDED FOR WIRING DIAGRAM USE.



Extron Electronics
 1025 E. BALL ROAD
 ANAHEIM, CA 92805

PALOMAR COLLEGE

1140 W. MISSION RD.
 SAN MARCOS, CA 92069

THE INFORMATION AND/OR ILLUSTRATION ARE THE EXCLUSIVE PROPERTY OF EXTRON ELECTRONICS. NO DUPLICATION NOR REPRODUCTION IS ALLOWED WITHOUT THE EXPRESS WRITTEN PERMISSION OF EXTRON ELECTRONICS.

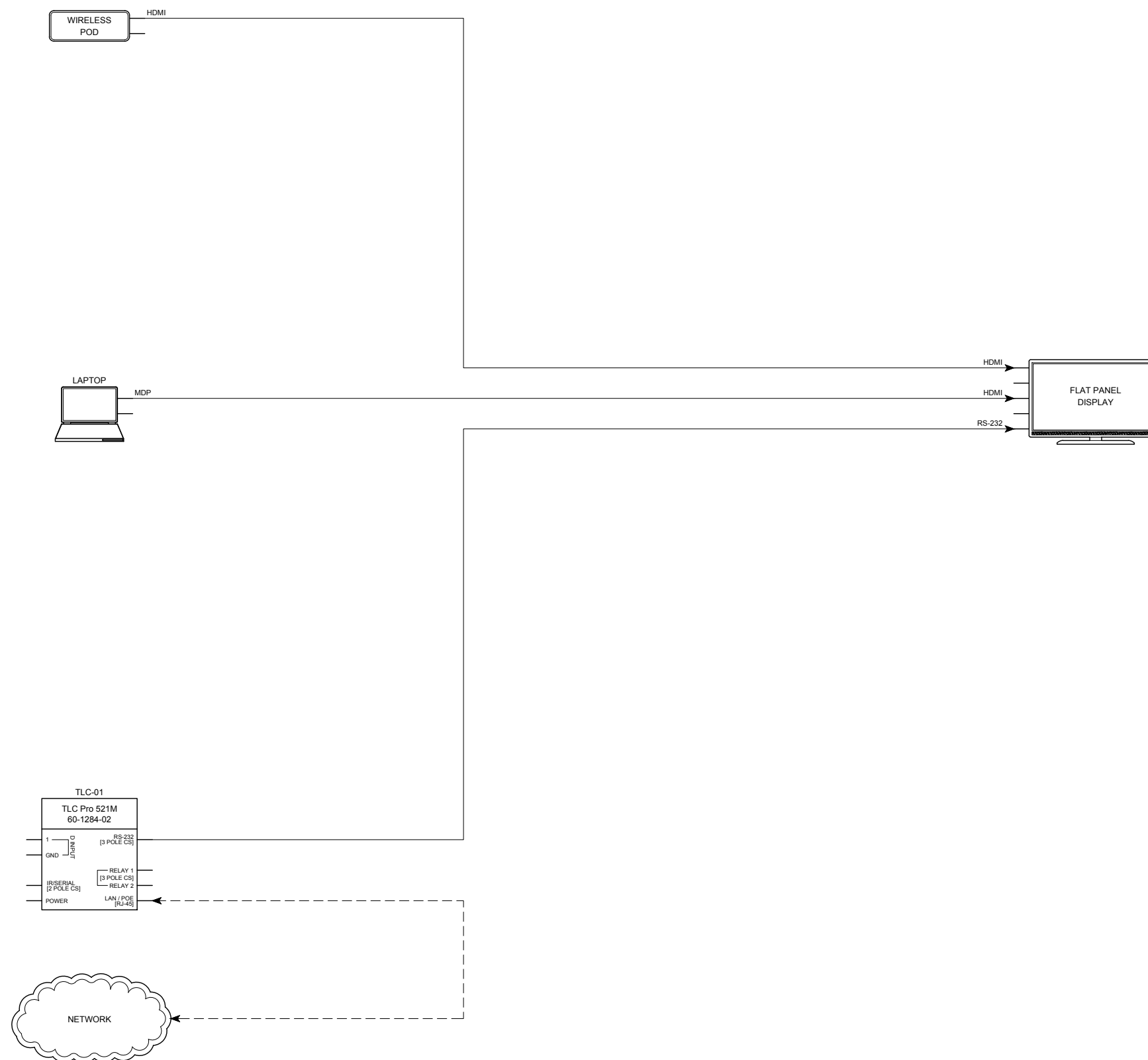

REVISIONS:	DATE:
△	
△ ADDED THIS SHEET TO SET	11/27/17
△	
△	
△	
△	

DESCRIPTION:
 CONFERENCE / STUDY ROOMS
 OPTION I

APPROVED BY:
 RAJEEV SINGH

REQUESTED BY:
 JOSE VARGAS

DRAWN BY:
 STANLEY MENCHAVEZ

CALL LOG No.: 2638664
 DATE: 11/27/17

SHEET: 5 OF 6
 SCALE: NTS

NOTES:

1. THIS IS A CONCEPTUAL BASED DRAWING AND IS NOT INTENDED FOR WIRING DIAGRAM USE.



Extron Electronics
 1025 E. BALL ROAD
 ANAHEIM, CA 92805

PALOMAR COLLEGE
 1140 W. MISSION RD.
 SAN MARCOS, CA 92069

THE INFORMATION AND/OR ILLUSTRATION ARE THE EXCLUSIVE PROPERTY OF EXTRON ELECTRONICS. NO DUPLICATION NOR REPRODUCTION IS ALLOWED WITHOUT THE EXPRESS WRITTEN PERMISSION OF EXTRON ELECTRONICS.

REVISIONS:	DATE:
△	
△ ADDED THIS SHEET TO SET	11/27/17
△	
△	
△	
△	

DESCRIPTION:
 CONFERENCE / STUDY ROOMS
 OPTION II

APPROVED BY:
 RAJEEV SINGH

REQUESTED BY:
 JOSE VARGAS

DRAWN BY:
 STANLEY MENCHAVEZ

CALL LOG No.: 2638664 DATE: 11/27/17

SHEET: 6 OF 6 SCALE: NTS

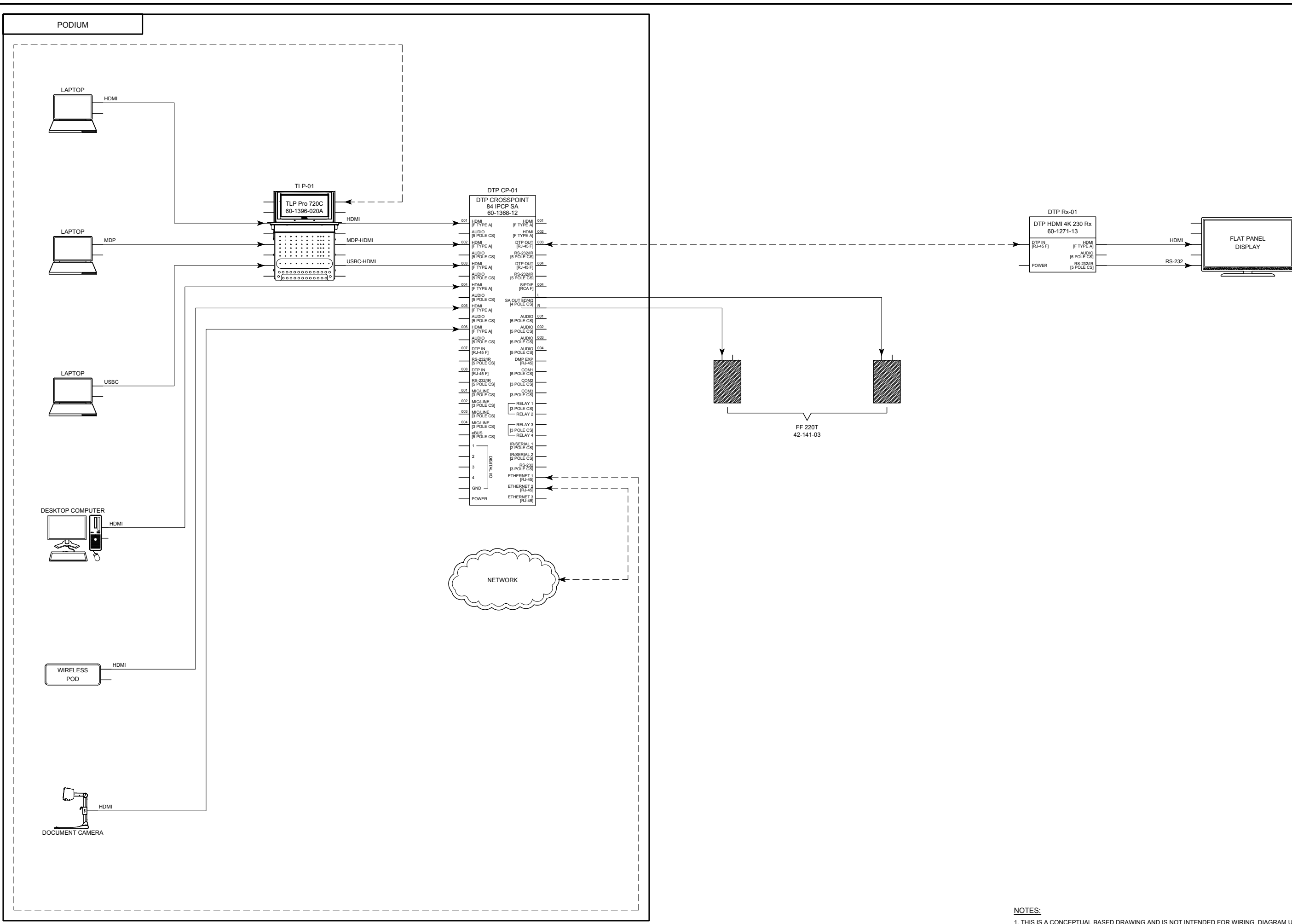

NOTES:
 1. THIS IS A CONCEPTUAL BASED DRAWING AND IS NOT INTENDED FOR WIRING DIAGRAM USE.