

KEYNOTES

NO.	NOTE - DETAIL
05.10	PAINTED STEEL STRUCTURE
09.04	PAINTED PLYWOOD
09.05	RUBBER BASE
21.02	FIRE EXTINGUISHER - 12/A10.81

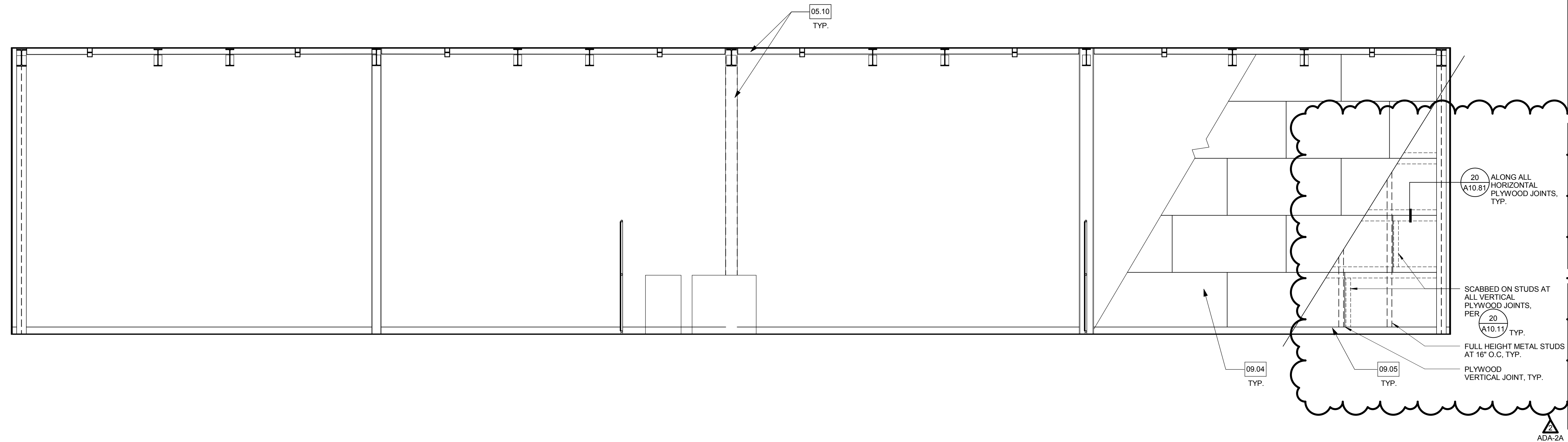

FABRICATION BUILDING 1 - NORTH INTERIOR ELEVATION G1
 1/4" = 1'-0"

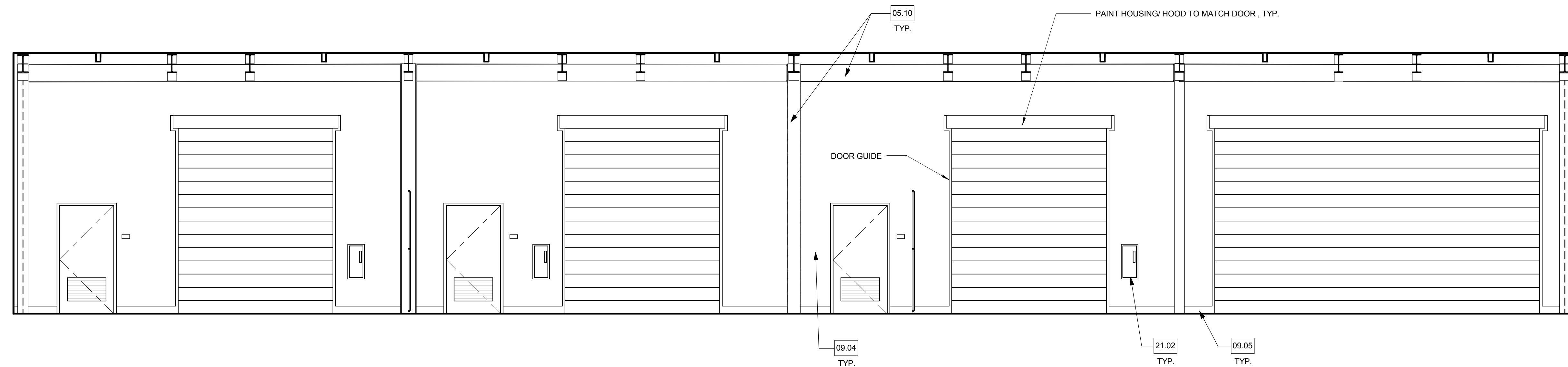

FABRICATION BUILDING 1 - SOUTH INTERIOR ELEVATION C1
 1/4" = 1'-0"

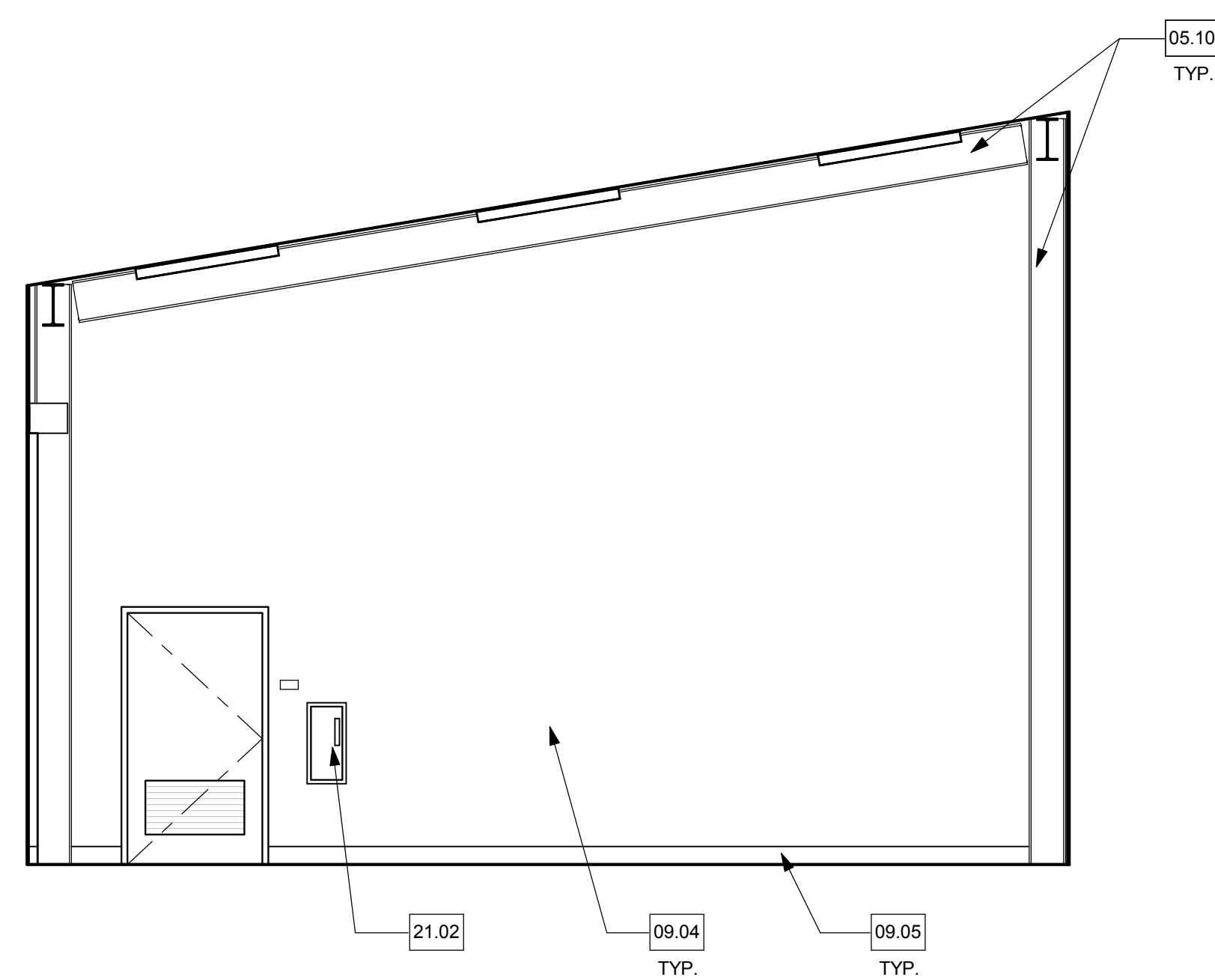

FABRICATION BUILDING 1 - WEST INTERIOR ELEVATION A4
 1/4" = 1'-0"

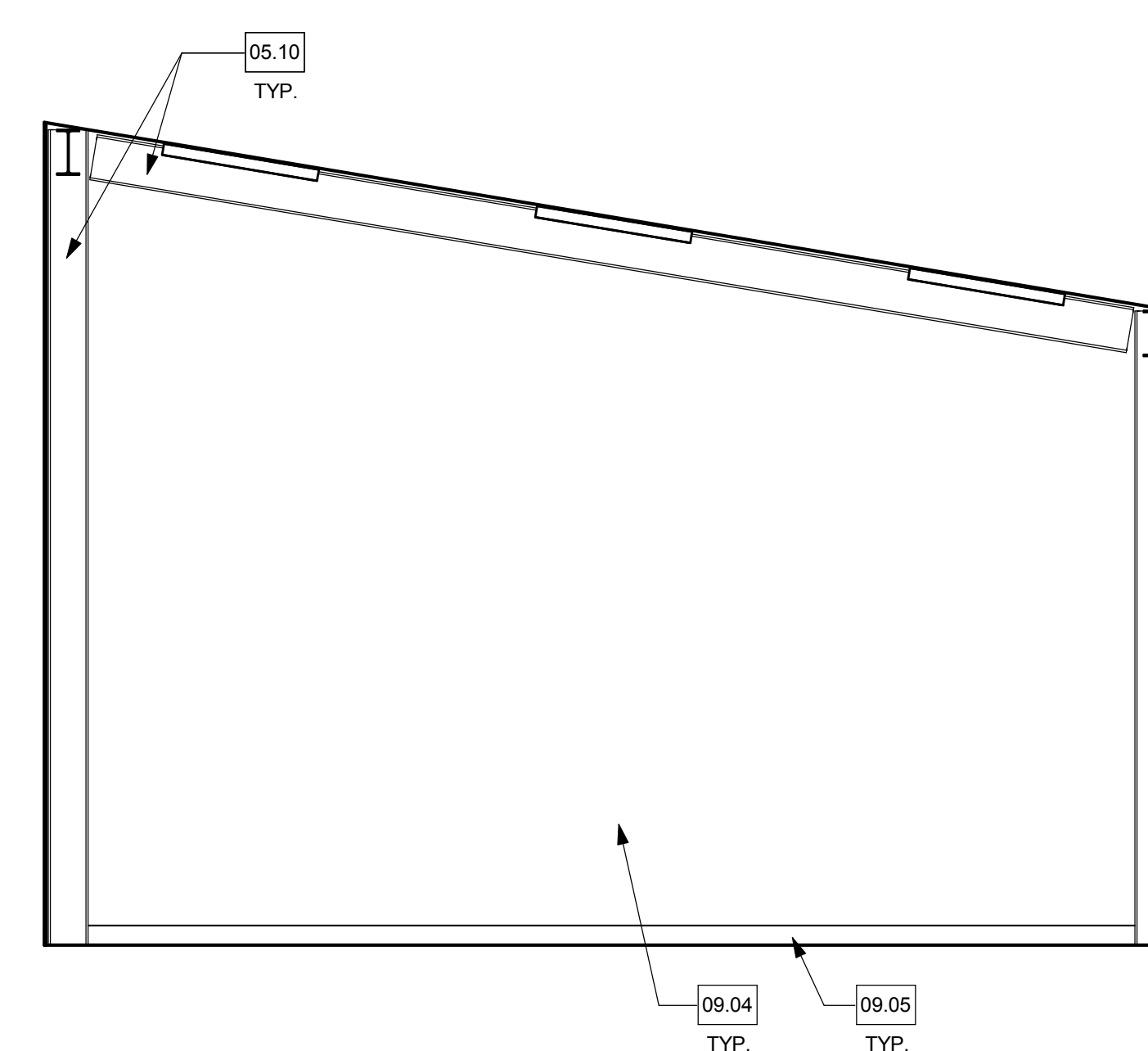

FABRICATION BUILDING 1 - EAST INTERIOR ELEVATION A1
 1/4" = 1'-0"

NOTES

1. REFER TO SHEET G0.1 FOR TYPICAL SYMBOLS AND ABBREVIATIONS
2. FOR ADDITIONAL INFORMATION REFER TO A 4.1
3. EXTEND RUBBER BASE BEHIND STL. COLUMNS
4. SEE SHEET G11/A3.1 FOR PLYWOOD APPLICATION

Consultant Seal	Agency Approval FILE NO. 37-C1
IDENTIFICATION STAMP DIV. OF THE STATE ARCHITECT	
APPL. 04-115420	
ACS. _____ FLS. _____ SSS. _____	
DATE _____	

Project Title
PALOMAR COLLEGE
 NEW STORAGE BUILDINGS
 1140 W. MISSION RD.
 SAN MARCOS, CA 92069
 (760) 744-1150

No.	Description	Date
ADA-2A	PRE-BID RFI NO. 05	10/18/2018

Drawing Title:
STORAGE BUILDING 1 - INTERIOR ELEVATIONS

Architect's Seal	Designed: DS	Project No. 3443001-302
	Drawn: VH, GS	Scale: As indicated
	QA/QC: KS	Drawing No. A3.1
	Date: 10/18/2018	